The Gray Book -- 1922

BAPTIST CHURCH.

BARRACKS.

L G I

CAMPUS VIEW.

"READY FOR PARADE"

"REVEILLE EXERCISES"

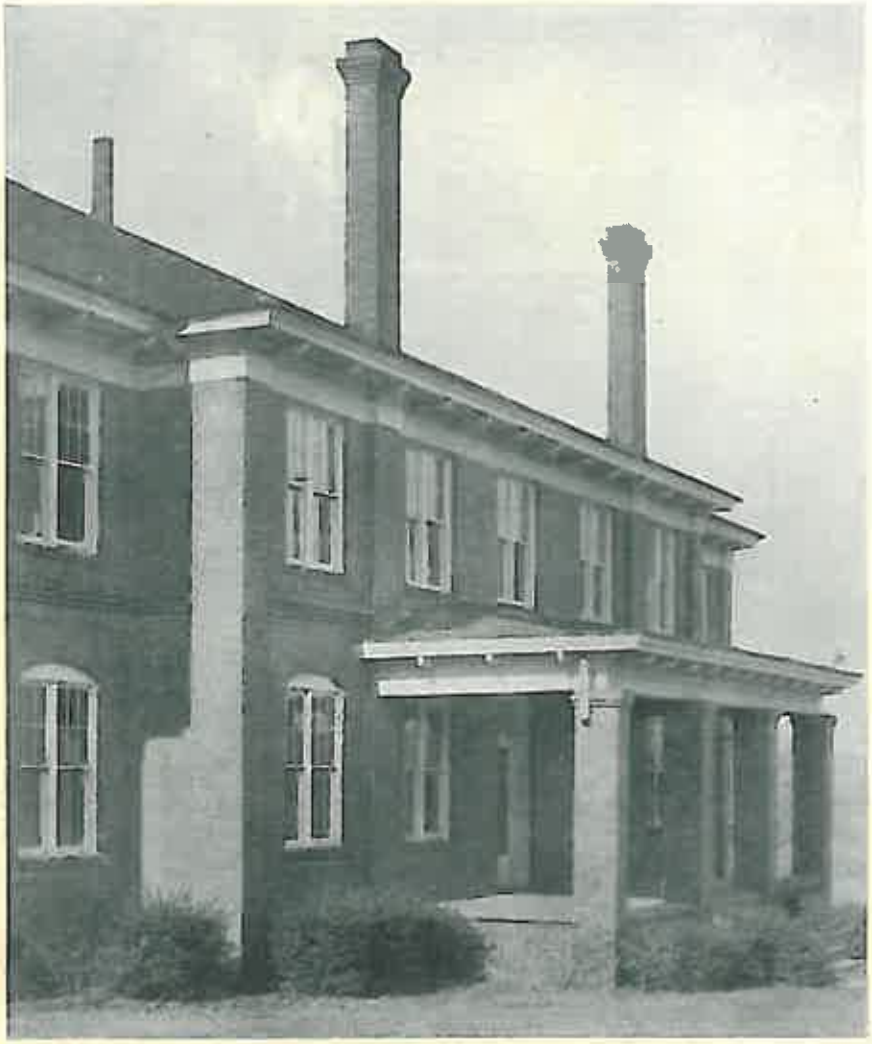

BARRACKS

"Where fancy will joy to trace the resemblance
Of comrades in friendship and mischief allied."

CENTRAL HALL

"A statelie palace, built of squared b
Beneath whose walls a mystery see

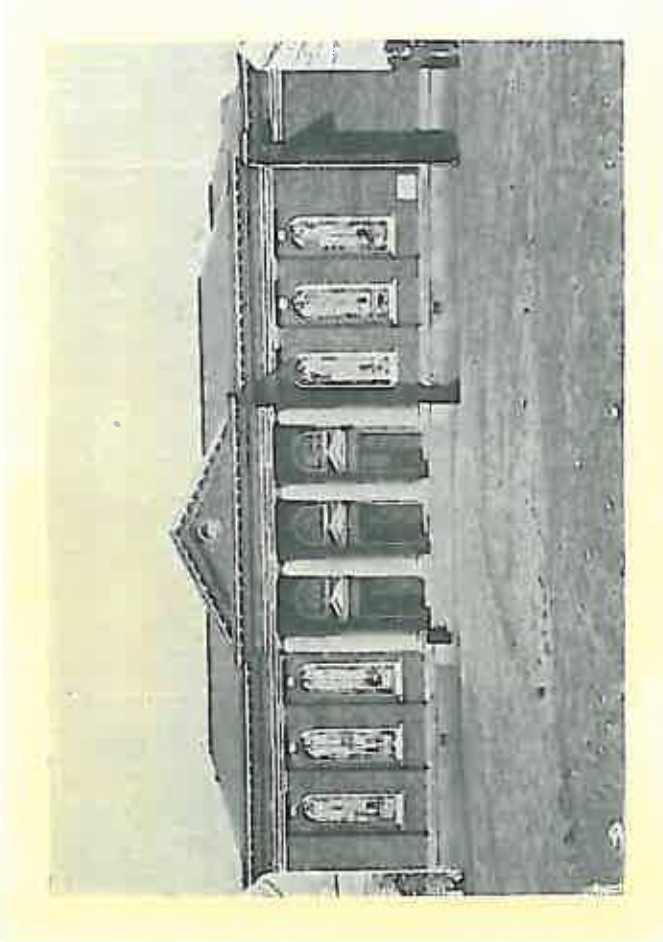

BAPTIST CHURCH

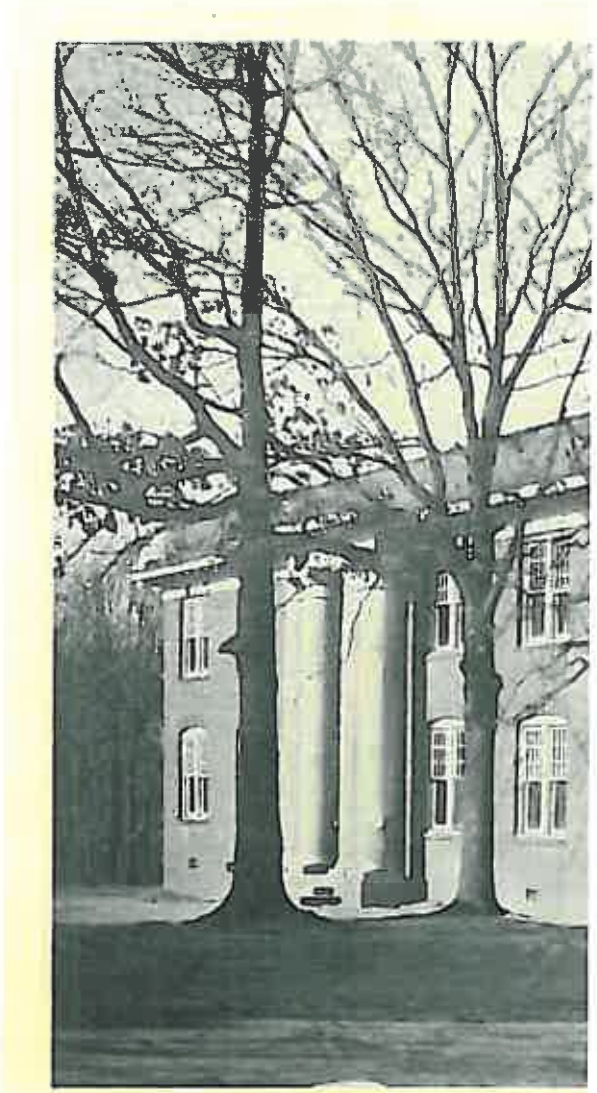

THE ANNEX

"The mind of the scholar, if he would
liberal, should come in contact w

Fishing Club

MUTTS GRAY . . . . . *President*
HELEN SMITH . . . . . *Best at Relating Fish Tales*
LUNA COLE . . . . . *Most Patient*
JEANETTE THOMPSON . . . . . *Best Fisherman*
FANNIE B. KNIGHT . . . . . *Most Skillful Fisherman, Both on Land and in Water*

MOTTO: *"Let's go a-fishing."*

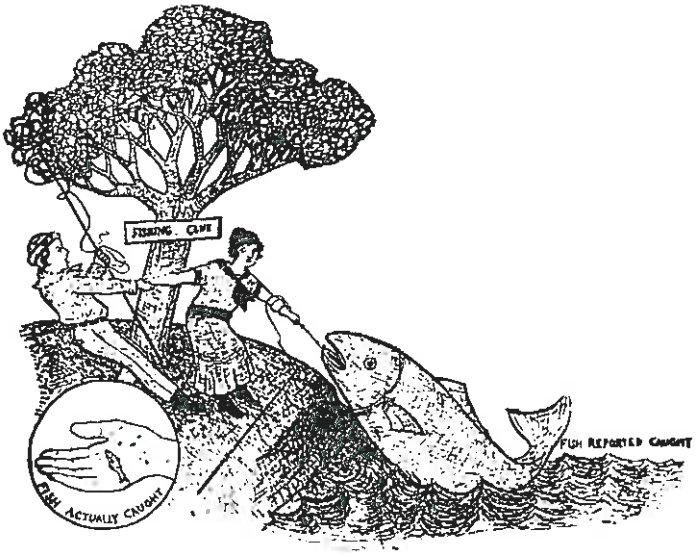

Selection of Officers

For the appointment and promotion of officers an eligible list is made based on standing in scholarship, deportment, drill, class, and service. The cadets selected for officers are those best fitted to manage and control others, and who have been most faithful in their subordinate positions. After appointment these officers are held to a strict discharge of all duties, whether on drill or in the observance and enforcement of the regulations of the Institute. Failure of an officer to perform his duty is followed by deprivation of his privileges as an officer, and, finally, by reduction to ranks.

Other things being equal, in the selection of cadet officers and non-commissioned officers preference will be given to those who, during the summer, attend the Citizens' Military Training Camp and obtain the certificate of proficiency. This preference is due to the fact that the training given at these camps is meant especially to prepare cadets for the duties of officers.

All physically fit male students are required to take military training and on entering school must provide themselves with the prescribed articles of uniform. A representative of the company which furnishes the uniforms will be on hand at the opening of the Fall Term to take measurements. Payment for uniform is required when measurements are taken. The cost of the outfit is as follows:

1 Grey Blouse, English officer style	$ 22.00
1 Grey Long Trousers	11.00
2 Grey Ankle Breeches	22.00
2 Grey Shirts	7.50
1 Grey Officer Style Cap	3.25
1 Grey Trench Cap	1.50
1 Grey Sweater	6.00
1 Leather Puttees, black	5.75
1 Garrison Belt, black	1.25
1 Black Tie	1.00
1 pair Overalls	2.50
Total	$ 83.00

The uniforms will be ready for delivery three weeks after measurements are taken. No civilian clothes are permitted to be worn after the uniforms are issued.

The boy must be clothed, so his uniform can not rightly be counted as an item of school expense. The average boy requires one or more full suits of civilian clothing each season of the year. The outfit indicated above is ample for the entire year and is the less expensive method of clothing a boy.

EXERCISE AND TARGET PRAC