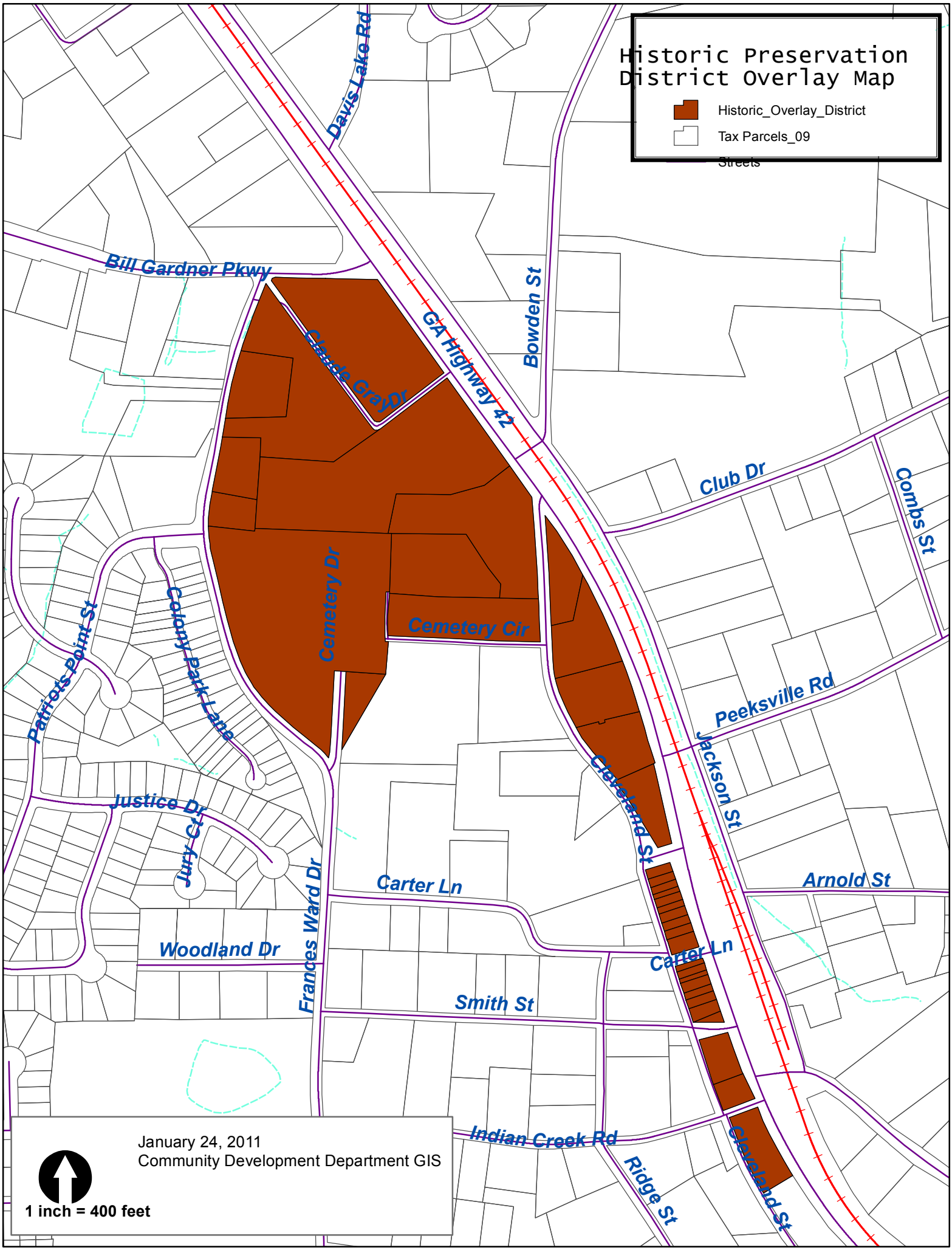
Historic Preservation District Overlay Map
Historic_Overlay_District
Tax Parcels_09
Streets
Davis Lake Rd
Bill Gardner Pkwy
Bowden St
GA Highway 42
Claude Gray Dr
Club Dr
Combs St
Cemetery Dr
Cemetery Cir
Colony Park Lane
Patriots Point St
Peeksville Rd
Jackson St
Cleveland St
Justice Dr
Jury Ct
Carter Ln
Arnold St
Frances Ward Dr
Woodland Dr
Carter Ln
Smith St
Indian Creek Rd
Ridge St
Cleveland St
January 24, 2011
Community Development Department GIS
1 inch = 400 feet